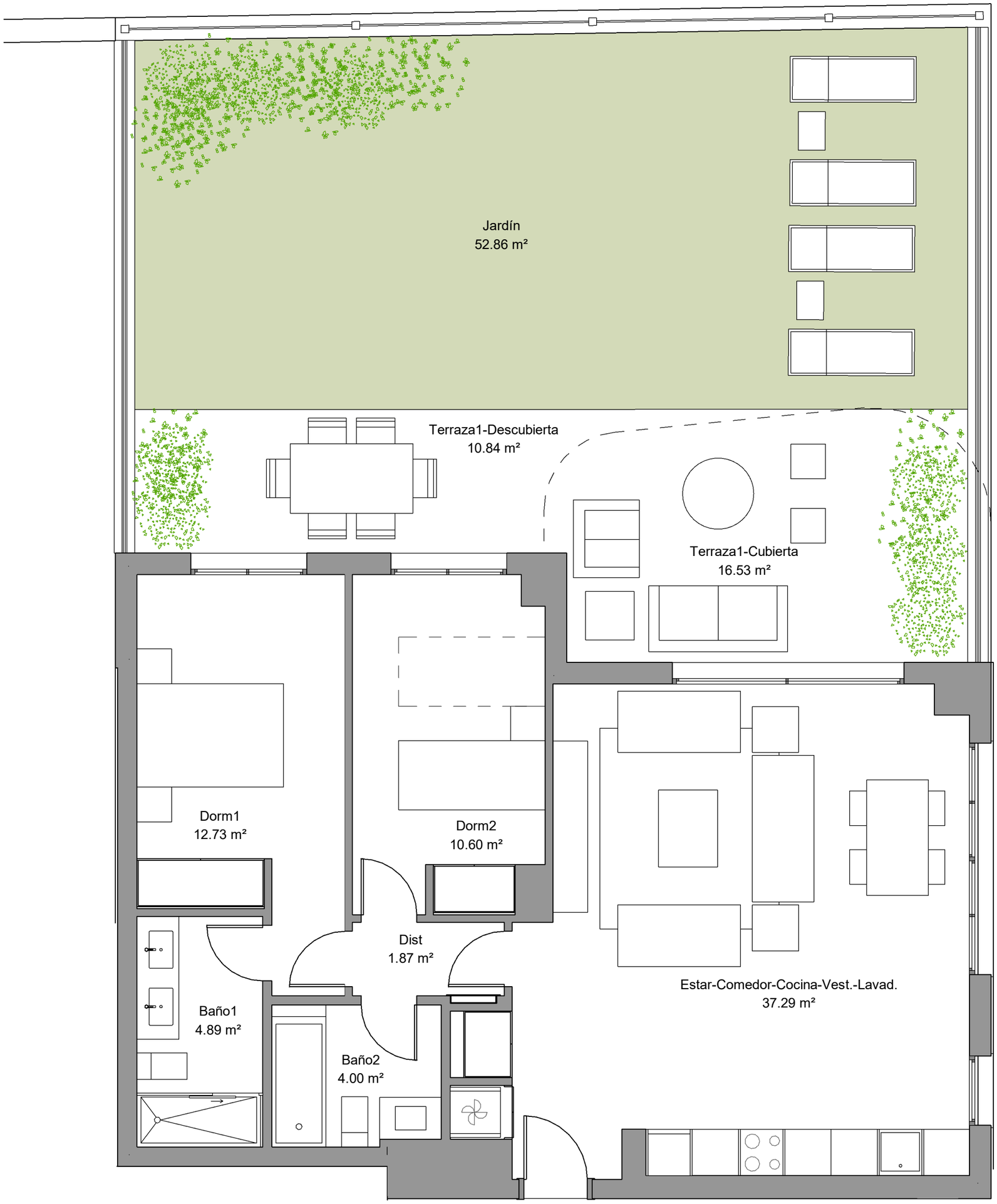
Jardín
52.86 m²
Terraza1-Descubierta
10.84 m²
Terraza1-Cubierta
16.53 m²
Dorm1
12.73 m²
Dorm2
10.60 m²
Dist
1.87 m²
Baño1
4.89 m²
Baño2
4.00 m²
Estar-Comedor-Cocina-Vest.-Lavad.
37.29 m²